

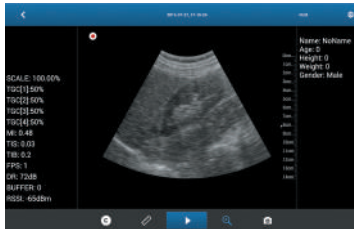

Go mobile with **SONON**



## SONON 300C



Internal medicine\_ Kidney

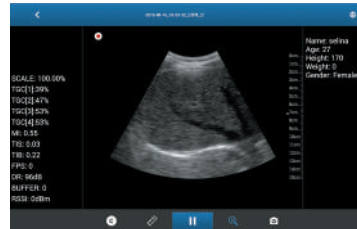

Internal medicine\_ Liver

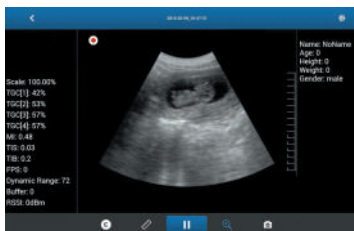

OB / GYN\_ 1st trimester



Color Doppler

### Features

- DICOM compatibility
- Patient management
- Measurement
- Scanned sending
- Firmware update through mobile App
- Color Doppler (will be updated)

### Applications

- General Abdomen
- OB / GYN  
(Postnatal diagnoses)
- Field(remote) and Point of Care

### Specifications



Item	Specification
Dimensions(mm)	78(W) x 219(L) x 38(H)
Weight(g)	390 grams with battery
Battery	Changeable(Extra Battery) Rechargeable Li-ion (2600 mAh)
Operating time	Scan mode 2.1 hours Stand-by mode 12 hours
Wireless Communication	Wifi (2.4GHz)
OS of Mobile App	iOS / Android
Ultrasound	Probe type : Convex Frequency : 3.5MHz Depth : Max 20cm Field of view : 58.2°
Mobile device minimum requirements	iOS 7.0 version - iPhone 5, iPad 3rd Generation  Android 4.01 version - Galaxy S3, Tab 10.1(2012)



**Healcerion Co., Ltd**

Tel. +82-70-7582-6326 E-Mail. info@healcerion.com Web. www.healcerion.com



Go mobile with **SONON**



## SONON 300MC

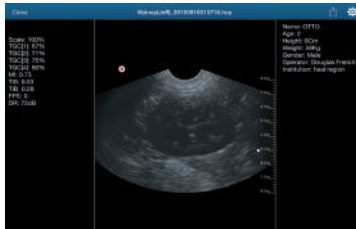

Kidney

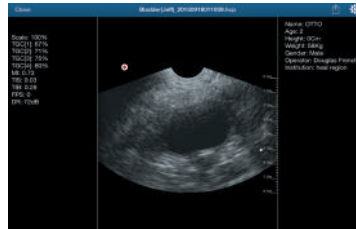

Bladder

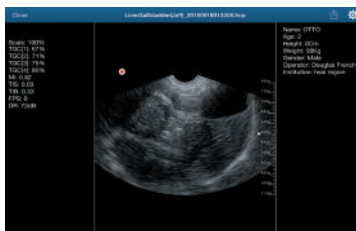

Liver & Gallbladder

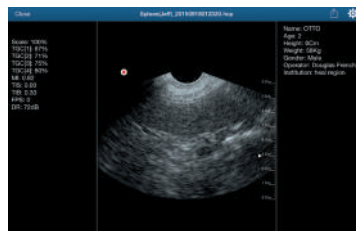

Spleen

### Features

- DICOM compatibility
- Patient management
- Measurement
- Scanned sending
- Optimized for Veterinary
- Firmware update through mobile App

### Applications

- Veterinary
- Pediatrics
- Neonatal
- Field(remote) and Point of Care

### Specifications



Item	Specification
Dimensions(mm)	78(W) x 252(L) x 38(H)
Weight(g)	349 grams with battery
Battery	Changeable(Extra Battery) Rechargeable Li-ion (2600 mAh)
Operating time	Scan mode : 2.1 hours Stand-by mode : 12 hours
Wireless Communication	Wifi (2.4 / 5GHz)
OS of Mobile App	iOS / Android
Ultrasound	Multi-frequency : 4MHz / 6.5MHz / 9MHz Probe type : Micro-convex Depth : Max 14cm Field of view : 139°
Mobile device minimum requirements	iOS 7.0 version - iPhone 5, iPad 3rd Generation Android 4.01 version - Galaxy S3, Tab 10.1(2012)



**Healcerion Co., Ltd**

Tel. +82-70-7582-6326 E-Mail. info@healcerion.com Web. www.healcerion.com



Go mobile with **SONON**



## SONON 300L



Carotid Bifurcation



Thyroid gland

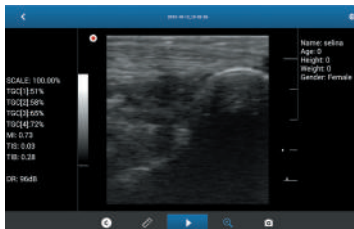

Achilles tendon

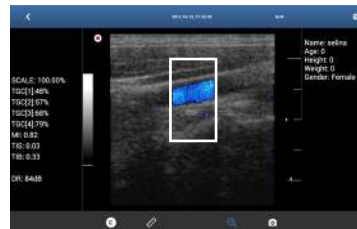

Color Doppler

### Features

- DICOM compatibility
- Patient management
- Measurement
- Scanned sending
- Firmware update through mobile App
- Color Doppler Functionality

### Applications

- MSK(Muscular-skeletal)
- Guided Procedure
- Vascular
- Pediatrics
- Small parts
- Sports medicine
- Field(remote) and Point of Care

### Specifications



Item	Specification
Dimensions(mm)	78(W) x 229(L) x 38(H)
Weight(g)	369 grams with battery
Battery	Changeable(Extra Battery) Rechargeable Li-ion (2600 mAh)
Operating time	Scan mode : 2.1 hours Stand-by mode : 12 hours
Wireless Communication	WiFi (2.4 / 5GHz)
OS of Mobile App	iOS / Android
Ultrasound	Multi-frequency : 5MHz / 7.5MHz / 10MHz Probe type : Linear Depth : Max 10cm Field of view : 40mm
Mobile device minimum requirements	iOS 7.0 version - iPhone 5, iPad 3rd Generation  Android 4.01 version - Galaxy S3, Tab 10.1(2012)



**Healcerion Co., Ltd**

Tel. +82-70-7582-6326 E-Mail. info@healcerion.com Web. www.healcerion.com